VISIT…

LANZAROTE Caliente.COM

EVERYBODY LOVES SOMEBODY

Words by IRVING TAYLOR
Music by KEN LANE

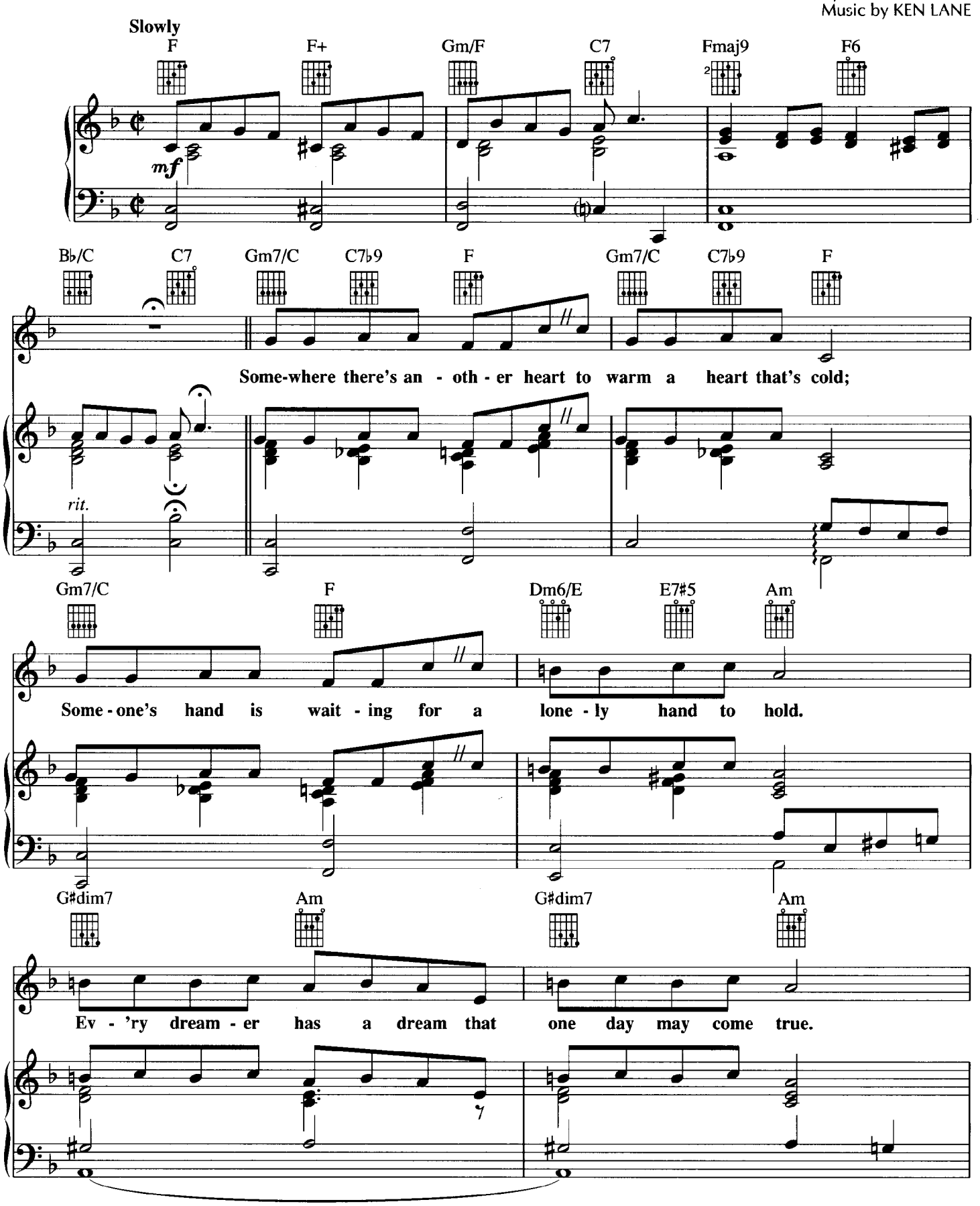

Copyright © 1948 SINATRA SONGS INC.
Copyright Assigned 1958 to SAND MUSIC CORP.
Copyright © 1975 SINATRA SONGS INC.
All Rights Reserved

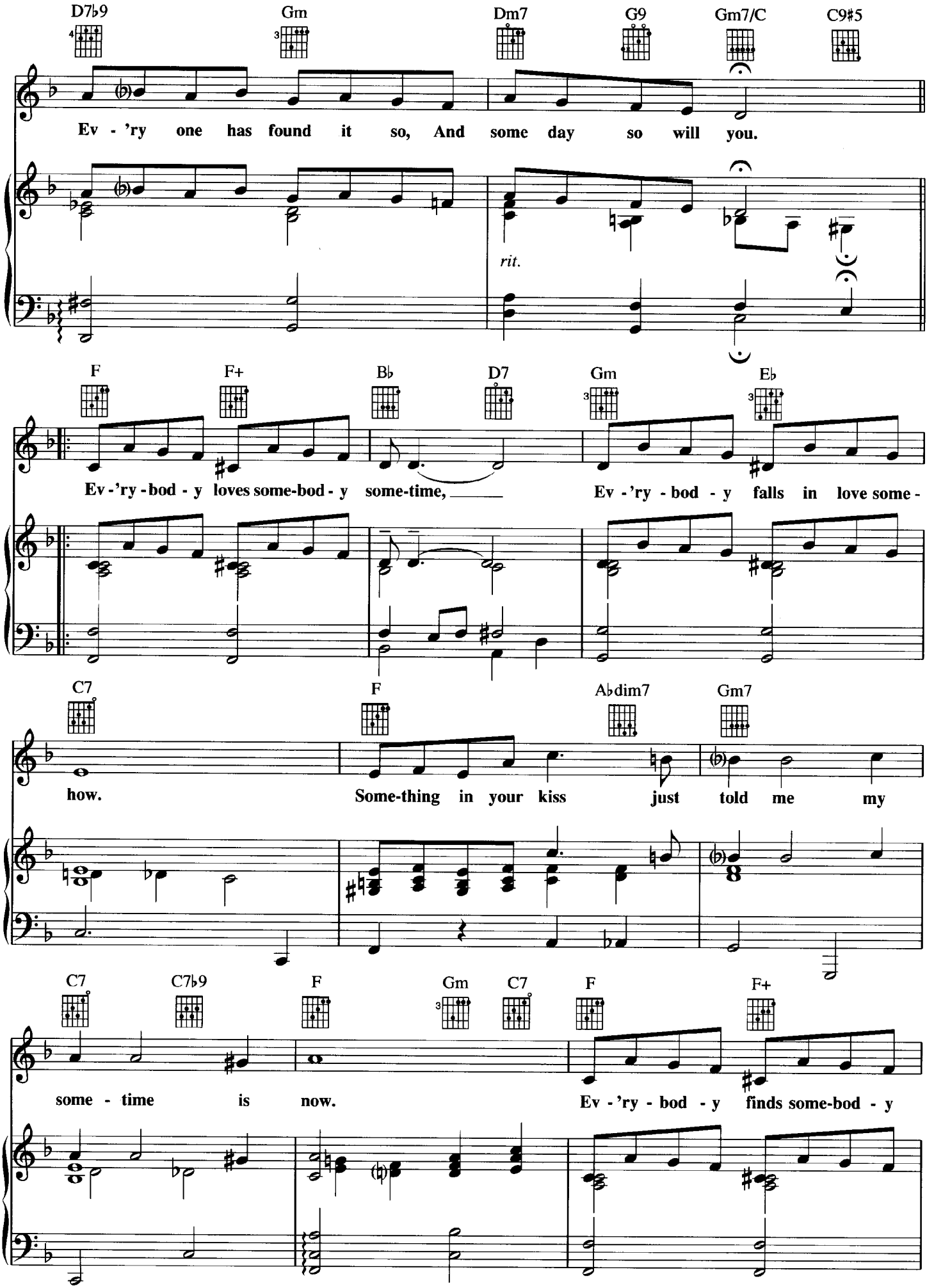
D7♭9
Gm
Dm7
G9
Gm7/C
C9♯5
Ev - 'ry one has found it so, And some day so will you.
rit.
F
F+
B♭
D7
Gm
E♭
Ev - 'ry - bod - y loves some-bod - y some-time,
Ev - 'ry - bod - y falls in love some -
C7
F
A♭dim7
Gm7
how.
Some-thing in your kiss just told me my
C7
C7♭9
F
Gm
C7
F
F+
some - time is now.
Ev - 'ry - bod - y finds some-bod - y

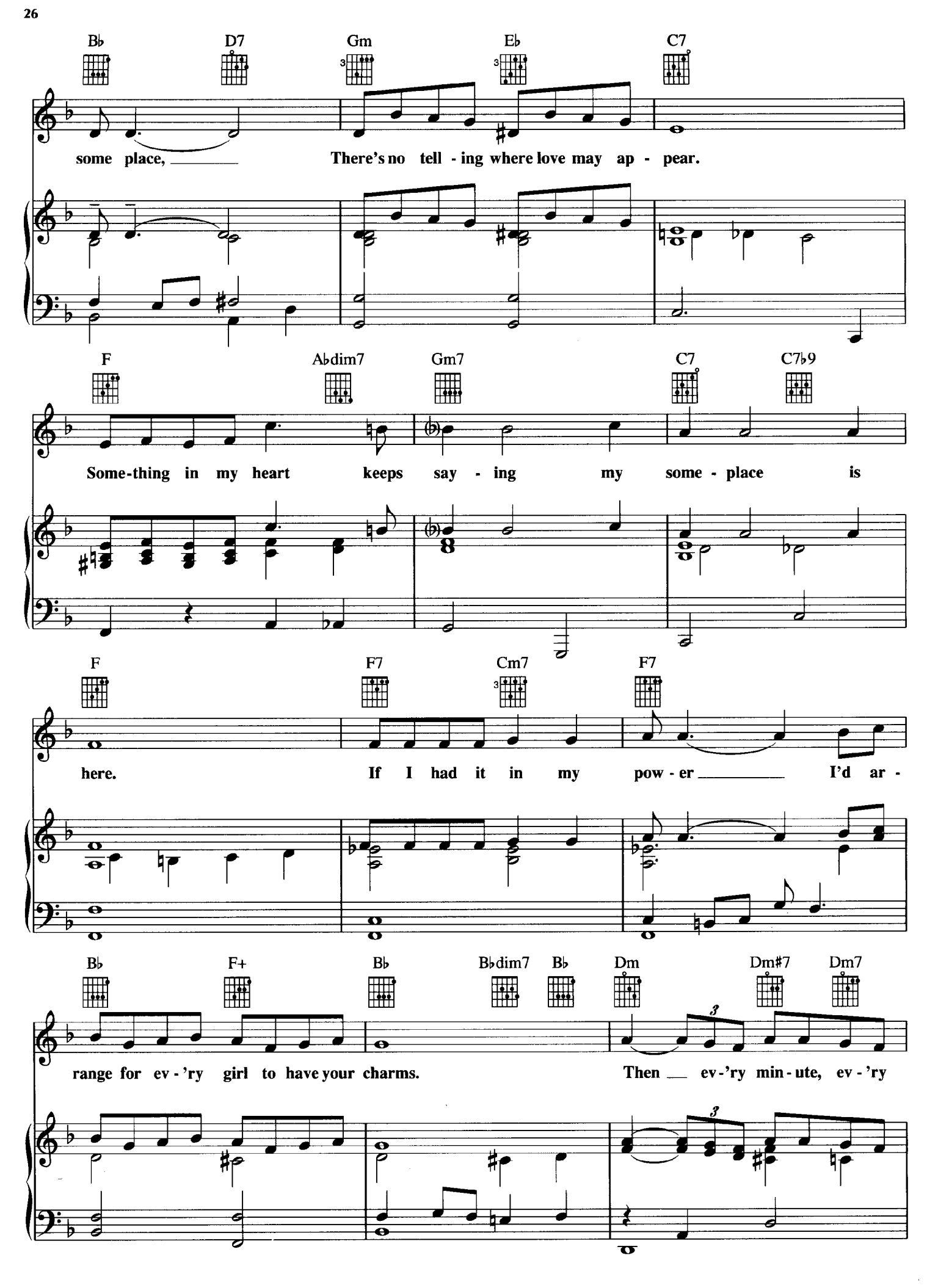
B♭ D7 Gm E♭ C7
some place, There's no tell - ing where love may ap - pear.
F A♭dim7 Gm7 C7 C7♭9
Some-thing in my heart keeps say - ing my some - place is
F F7 Cm7 F7
here. If I had it in my pow - er I'd ar -
B♭ F+ B♭ B♭dim7 B♭ Dm Dm#7 Dm7
range for ev - 'ry girl to have your charms. Then ev-'ry min - ute, ev - 'ry

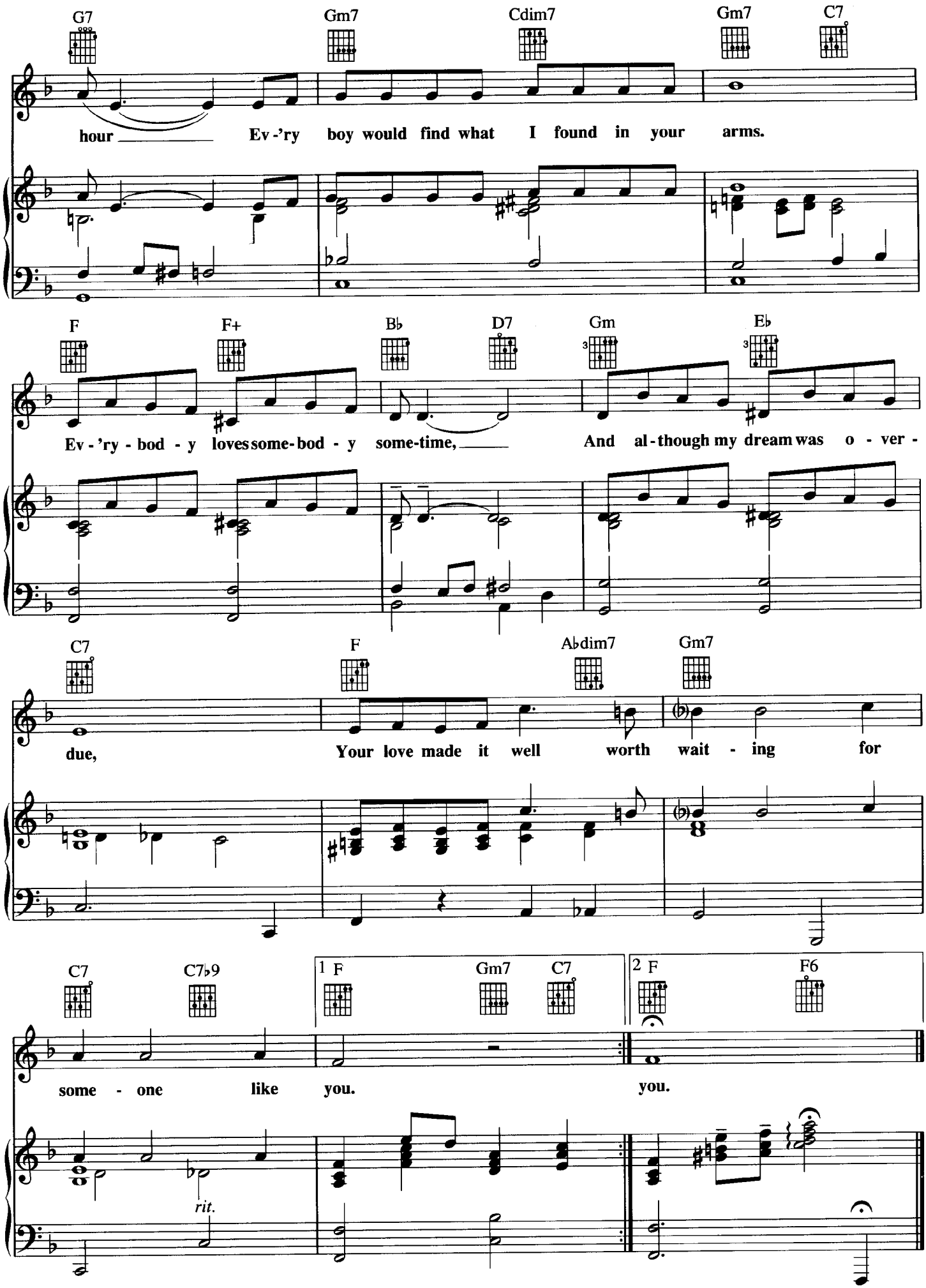
G7
Gm7
Cdim7
Gm7
C7
hour Ev-'ry boy would find what I found in your arms.
F
F+
B♭
D7
Gm
E♭
Ev-'ry-bod-y loves some-bod-y some-time, And al-though my dream was o-ver-
C7
F
A♭dim7
Gm7
due, Your love made it well worth wait-ing for
C7
C7♭9
1 F
Gm7
C7
2 F
F6
some-one like you. you.
rit.